Stocks de mines antipersonnel dans le monde

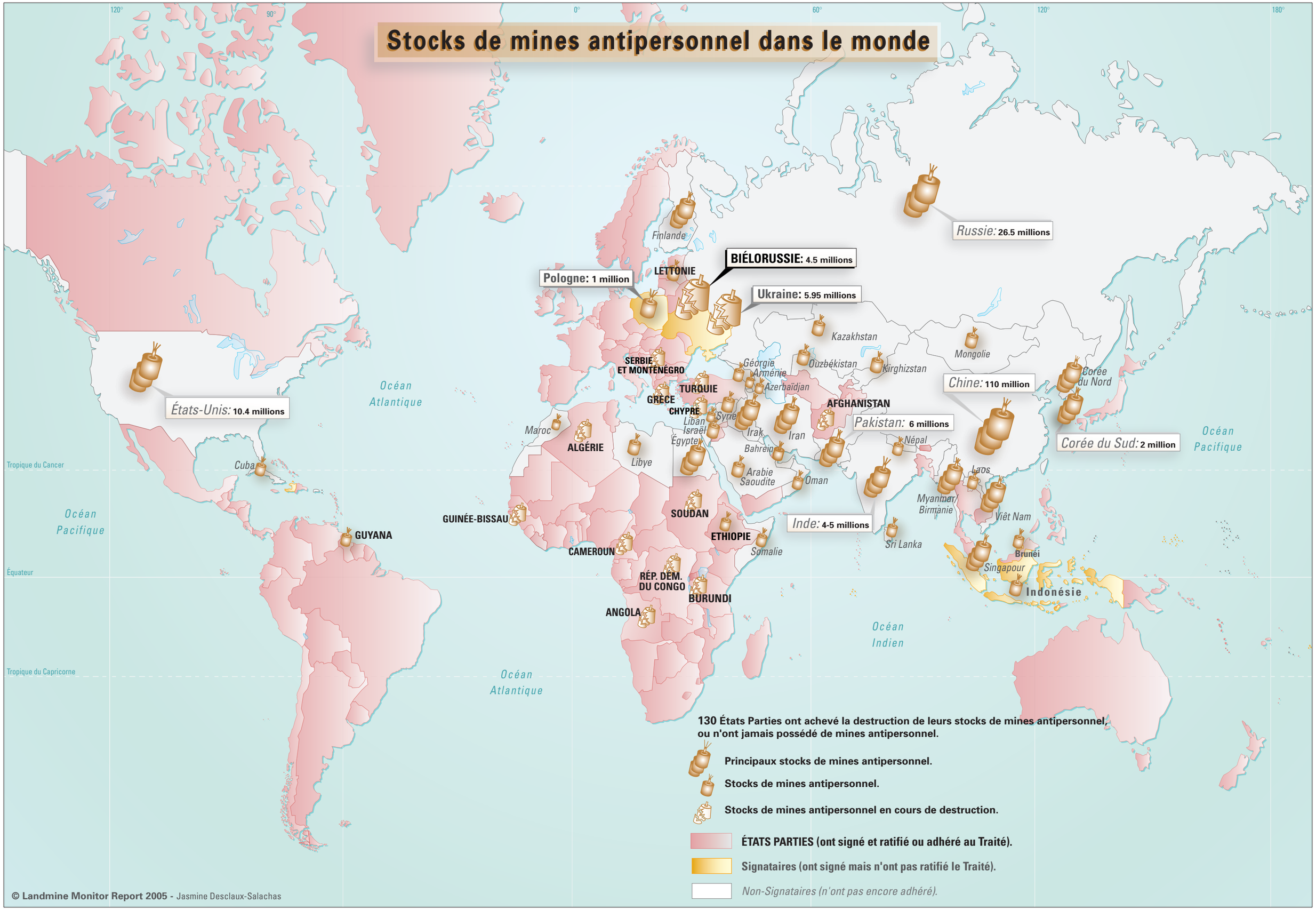

© Landmine Monitor Report 2005 - Jasmine Desclaux-Salachas